

**214 South Craig Street**  
Mixed-use Development  
Pittsburgh, PA 15213

September 10, 2019



214 South Craig Street



Winthrop St.

South Craig St.



Camera : 414 m 40°26'45"N 79°56'56"W 296 m 100%



Google

2D





Winthrop St.

South Craig St.



2D





Winthrop St.

South Craig St.









4527 WINTHROP ST



# 214 South Craig Street Residential Development

214 S. Craig St.  
Pittsburgh, PA 15213

**Indovina  
Associates  
Architects**  
31 85 Penn Avenue  
Pittsburgh, PA 15201  
P 412.263.8801  
F 412.263.1185

All dimensions and existing conditions shall be checked and verified by the Contractor at the site. Any discrepancy shall be reported to the Architect in writing.  
© Indovina Associates Architects, L.L.C. 2019

Project Number 18-55  
Date 08.23.2019  
Revisions

Floor Plan  
Sheet No.  
**A-1.01**

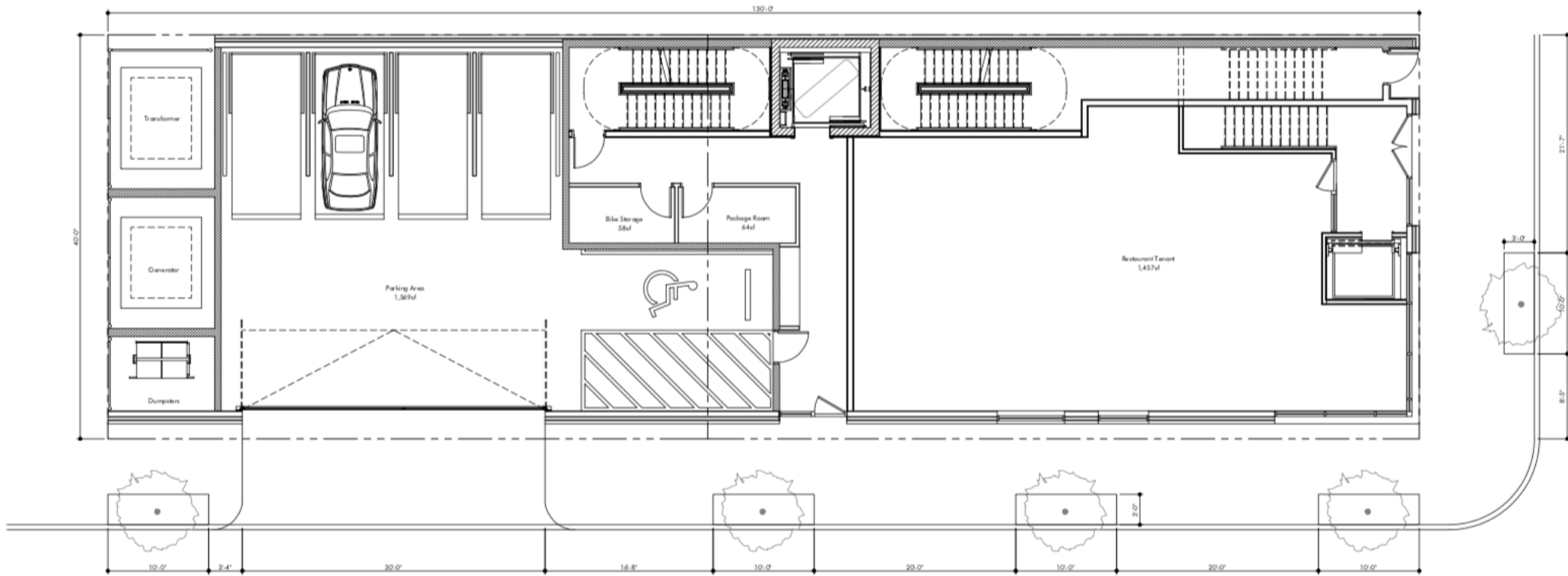

Building Area		Building Area Level 1	
Ground Level	4,559sf	Residential	422sf
Third Level	4,597sf	Restaurant	1,457sf
Fourth Level	4,772sf	Parking	1,569sf
Fifth Level	4,772sf	Circulation	1,113sf
Sixth Level	3,979sf	Total Area	4,559sf
<b>Total Area</b>	<b>27,451sf</b>		

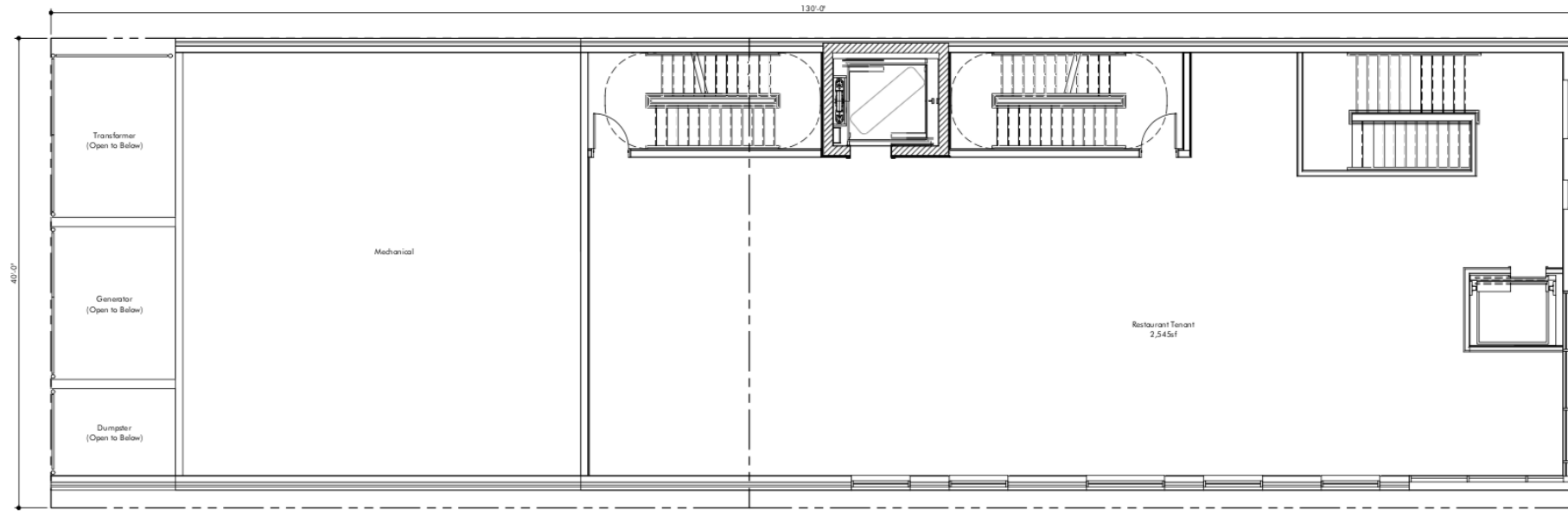

Building Area	
Level 2	
Residential	0sf
Restaurant	2,545sf
Mechanical	1,523sf
Circulation	529sf
<b>Total Area</b>	<b>4,597sf</b>

# 214 South Craig Street Residential Development

214 S. Craig St.  
Pittsburgh, PA 15213

**Indovina Associates Architects**  
3185 Penn. Avenue  
Pittsburgh, PA 15201  
P: 412.263.3800  
F: 412.248.4185

All dimensions and existing conditions shall be checked and verified by Contractor at the site. Any discrepancy shall be reported to the Architect in writing.  
© Indovina Associates Architects, L.L.C. 2019

Project Number 18-55  
Date 08.23.2019  
Revisions

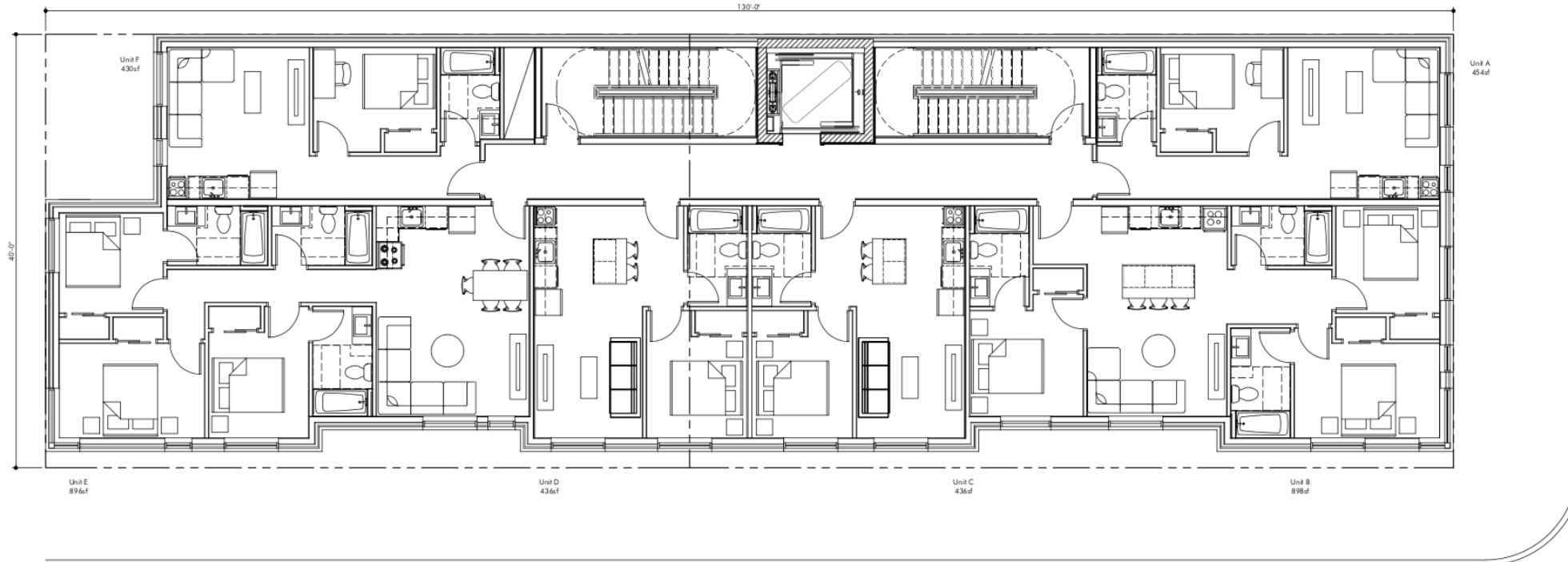

Building Area	
Level 3, 4, 5	
Residential	3,550sf
Circulation	762sf
Total Area	4,772sf

# 214 South Craig Street Residential Development

214 S. Craig St.  
Pittsburgh, PA 15213

**Indovina Associates Architects**  
3185 Penn Avenue  
Pittsburgh, PA 15201  
p 412.263.3800  
f 412.248.4185

All dimensions and existing conditions shall be checked and verified by Contractor at the site. Any discrepancies shall be reported to the Architect in writing.  
© Indovina Associates Architects, LLC 2018

Project Number 18-55  
Date 08.23.2019  
Revisions

Floor Plan  
Sheet No.

A-1.03

# 214 South Craig Street Residential Development

214 S. Craig St.  
Pittsburgh, PA 15213

**Indovina  
Associates  
Architects**  
3135 Penn Avenue  
Pittsburgh, PA 15201  
p 412.263.3800  
f 412.246.4185

All dimensions and existing conditions shall be checked and verified by Contractor at the site. Any discrepancy shall be reported to the Architect in writing.  
© Indovina Associates Architects, LLC 2018

Project Number 18-55  
Date 08.08.2019  
Revisions

Floor Plan  
Sheet No.  
**A-1.06**

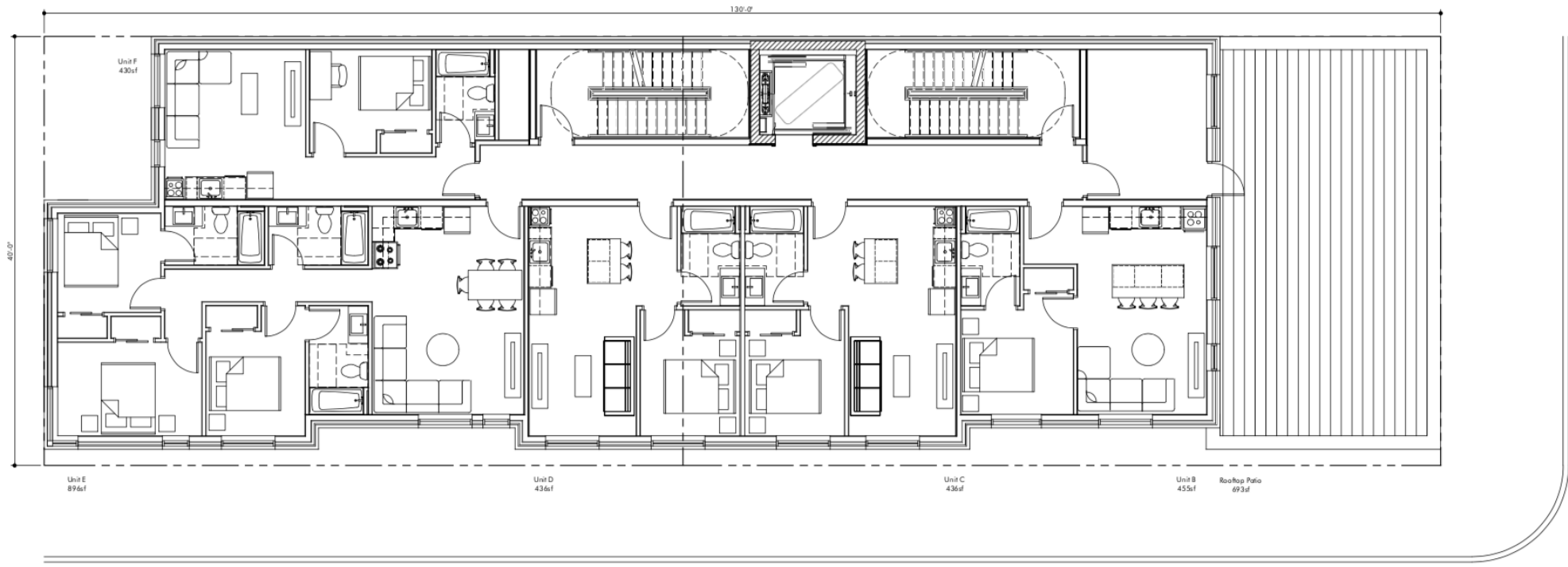

Building Area Level 6	
Residential	2,653sf
Utility	28sf
Common	375sf
Circulation	923sf
<b>Total Area</b>	<b>3,979sf</b>

